



Phone: 850.445.1580
erica@plantationmarketing.com
This is a proprietary analysis and not to be distributed
©2016

Southern Cattle Company Property Eastern Tracts

(3,528.26 AC. +/- of 13,924.06 AC. +/-)
Jackson County, Florida
USDA Natural Resources Conservation Service Soils Data

- Southern Cattle Company Deeded Property East - 3,487.11 AC. +/- (Total Deeded - 8,990.78 AC.)
- Southern Cattle Company Leased Property East - 41.85 AC. +/- (Total Leased - 4,933.28 AC.)

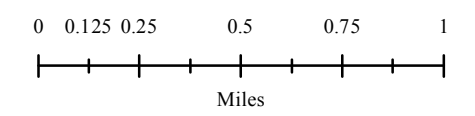

This graphic product was developed by Cardno Inc., Jon Kohler & Associates, LLC (JKA) and Plantation Marketing Group, LLC (PMG). This map and all data contained within are supplied as is with no warranty. It is the sole responsibility of the user to determine if the data on this map meets the user's needs. Cardno, Inc., JKA and PMG expressly disclaims responsibility for damages or liability from any claims that may arise out of the use or misuse of this map and does not guarantee that data are free from errors or inaccuracies. Accordingly, these digital data are distributed in present conditions and user assumes all risk as to their quality, results obtained from their use, and performance of the data. Cardno Inc., JKA & PMG bear no responsibility to inform users of any changes made to this data. This map was not created as survey data, nor should it be used as such. It is the user's responsibility to obtain proper survey data, prepared by a licensed surveyor, where required by law. Anyone using this data is advised that precision implied by the data may far exceed actual precision.

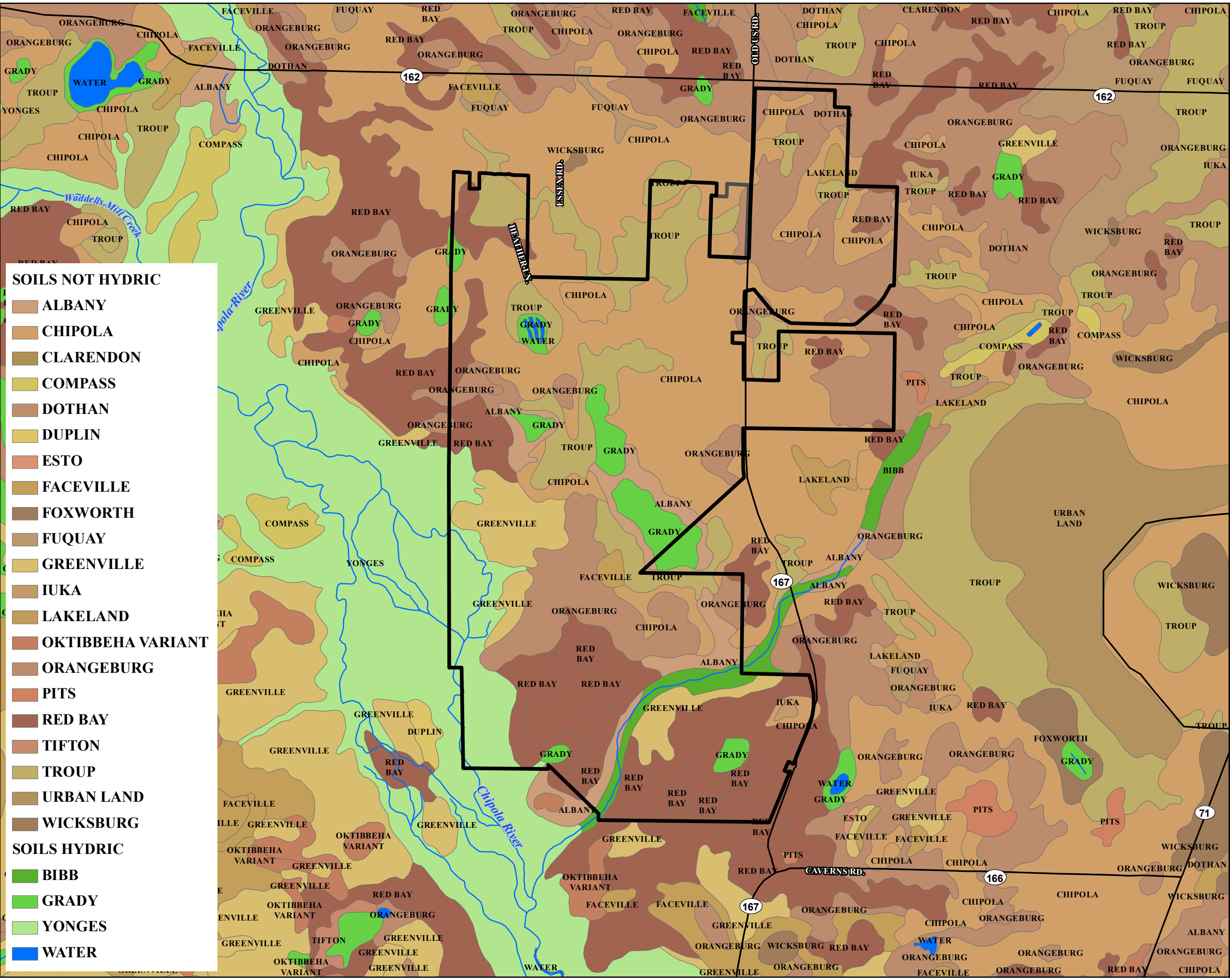
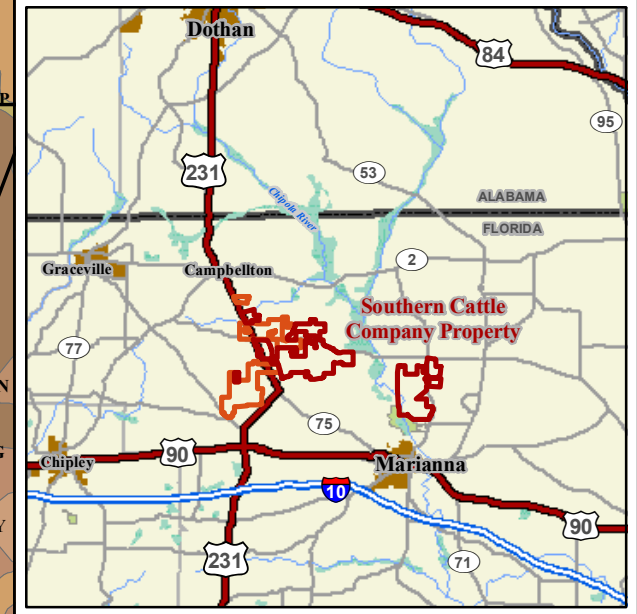

- ### SOILS NOT HYDRIC
- ALBANY
 - CHIPOLA
 - CLARENDON
 - COMPASS
 - DOTHAN
 - DUPLIN
 - ESTO
 - FACEVILLE
 - FOXWORTH
 - FUQUAY
 - GREENVILLE
 - IUKA
 - LAKELAND
 - OKTIBBEHA VARIANT
 - ORANGEBURG
 - PITS
 - RED BAY
 - TIFTON
 - TROUP
 - URBAN LAND
 - WICKSBURG
- ### SOILS HYDRIC
- BIBB
 - GRADY
 - YONGES
 - WATER